

PLAT OF SURVEY

- OF -

THE SOUTH 125 FEET AS MEASURED ALONG THE WESTERLY LINE OF LOT 1 OF THE BIRCHES, A SUBDIVISION LOCATED IN THE NW 1/4 OF SECTION 10, A IN GOVERNMENT LOTS 3 AND 4 OF SAID 1/4 SECTION, TOWNSHIP 1 NORTH, RANGE 17 EAST, TOWN OF LINN, COUNTY OF WALWORTH AND STATE OF WISCONSIN.

PATHFINDER SURVEYING INC.
(formerly)
J.K. SURVEYING INC.
P.O BOX 322
LAKE GENEVA, WI. 53147
WWW.PATHFINDERSURVEYING.NET
262-248-8303

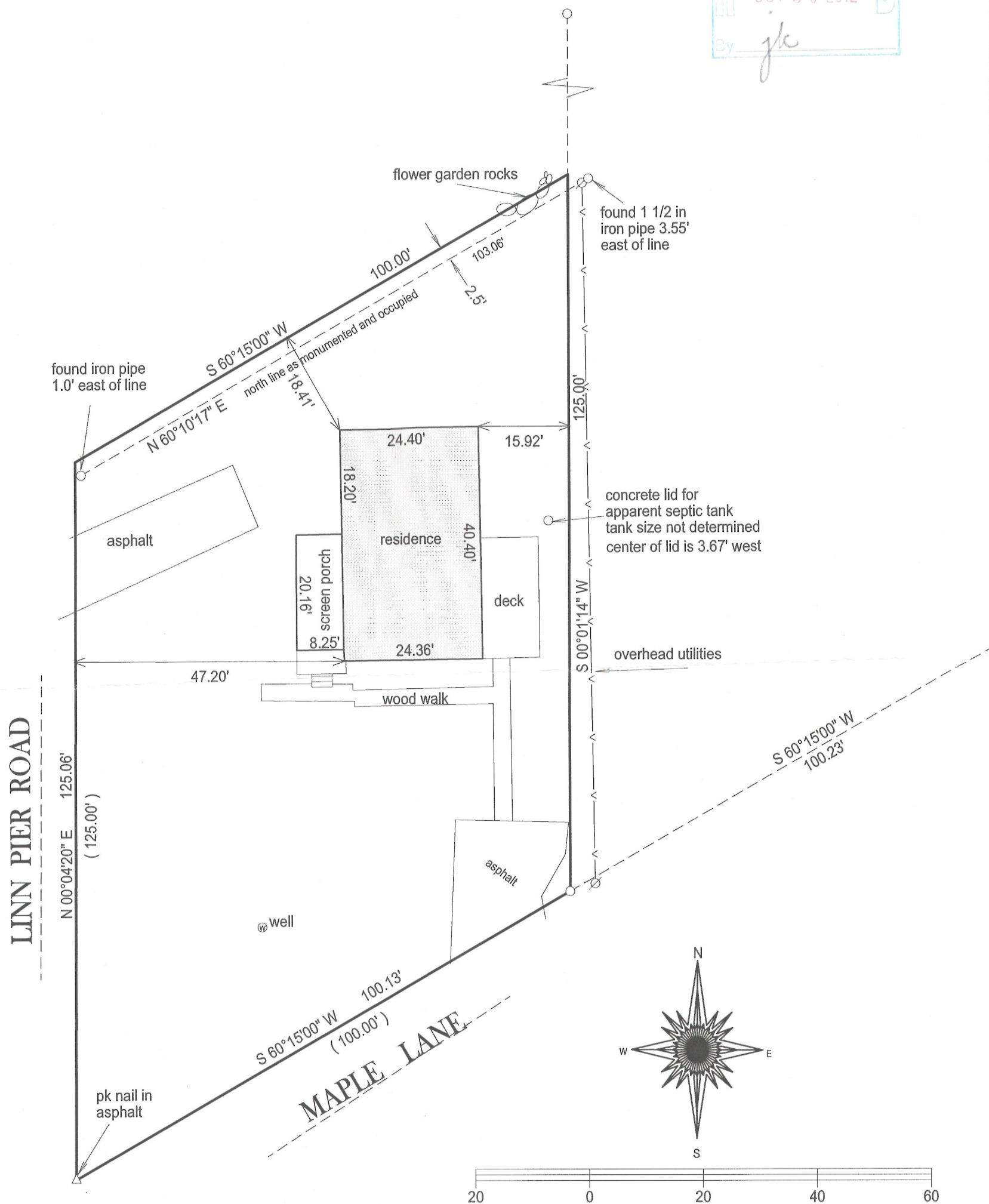

() = recorded as

□ = found iron bar

○ = found iron pipe

● = set iron pipe

■ = set iron bar

SCALE 1" = 20'

JOB # 12-143

TAX ID #
IBA 00001A

NOTE: EXISTING SURVEYS OF RECORD DO NOT AGREE.
MONUMENTS LOCATED IN THE FIELD DO NOT MATCH
THE RECORD SURVEYS.

"I Jeffrey L. Kimps, Wisconsin Registered Land Surveyor do hereby certify that that this survey was performed by me and is in full compliance with chapter AE-7 of the Wisconsin Administrative Code "Minimum Standards for Property Surveys" and this map is an accurate representation thereof to the best of my knowledge and belief.

This survey is made for the present owners of the property, and those who purchase, mortgage, or guarantee the title thereto, within one year from the date hereof.

DATED THIS 27TH DAY OF SEPTEMBER, 2012.

BASIS OF BEARING OF THIS PLAT: THE NORTH LINE OF MAPLE LANE WAS ASSUMED TO BEAR S 60°15' W AS SHOWN ON THE RECORD PLAT OF THE BIRCHES.

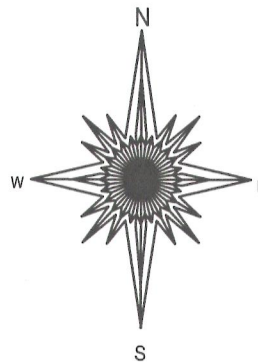

JEFFREY L KIMPS S - 2436
Wisconsin Registered Land Surveyor
(original if signed in red)

117-3466